APPENDIX B

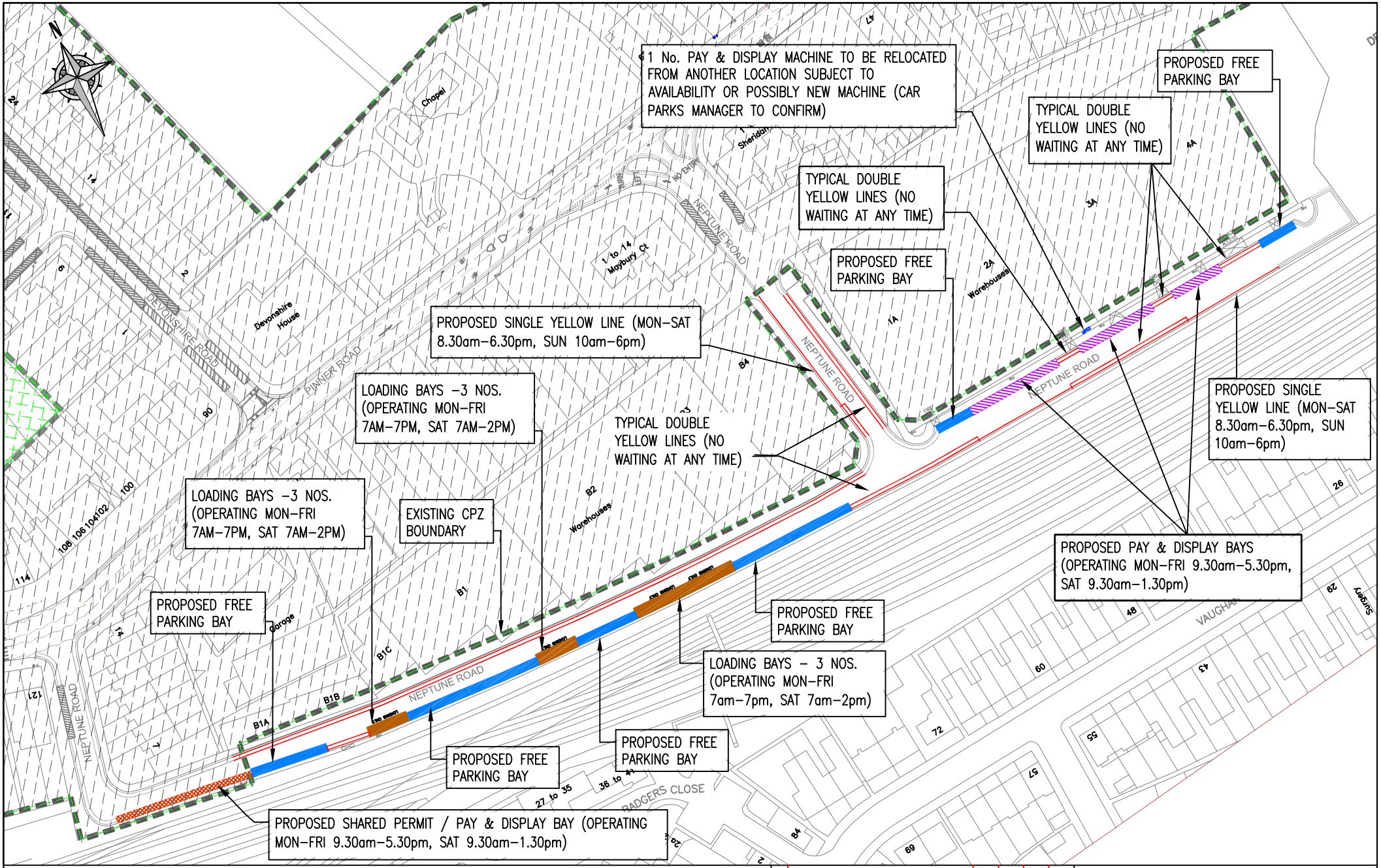

KEY:

- PROPOSED PAY & DISPLAY PARKING BAYS
- PROPOSED FREE PARKING BAYS
- PROPOSED LOADING BAYS
- PROPOSED SHARED PERMIT / PAY & DISPLAY BAY
- EXISTING PERMIT PARKING BAY TO REMAIN UNCHANGED
- PROPOSED DOUBLE YELLOW LINES (NO WAITING AT ANY TIME)
- PROPOSED SINGLE YELLOW LINE (MON–SAT 8.30am–6.30pm, SUN 10am–6pm)
- EXISTING CPZ BOUNDARY TO REMAIN UNCHANGED

REVISION	AMENDMENT	DRAWN BY AND DATE	INSPECTED BY AND DATE	CHECKED BY AND DATE	APPROVED BY AND DATE
B	PAY & DISPLAY MACHINE ADDED	SW	30.10.12	PH	30.10.12
A	INITIAL ISSUE	-	-	-	-

Reproduced from the Ordnance Survey mapping with the permission of the controller of Her Majesty's Stationery Office. Crown Copyright. Unauthorised reproduction infringes Crown Copyright and may lead to prosecution or civil proceedings. Licence number LA 100019283.

Harrow COUNCIL LONDON

DEPARTMENT: TRAFFIC AND HIGHWAY NETWORK MANAGEMENT TEAM
PROJECT: PINNER ROAD CONTROLLED PARKING ZONE REVIEW
DRAWING TITLE: PHASE 2 – PINNER ROAD PROPOSALS NEPTUNE ROAD – SHEET 1 OF 1
ISSUING OFFICE: PATS TEAM
TELEPHONE: 020 8424 7534
DRAWING NUMBER: T/DWG/000362
REVISION: B
DRAFT ✓ ISSUE
SCALE (AT A1 SIZE): NTS

G:\TRAFFIC_____PARKING & SUSTAINABLE TRANSPORT\CPZ\PINNER ROAD_B-HORNS\DRAWINGS_PHASE 2 ALL COUNTRY ROADS\T000000361-362 STATUTORY PLANS REVISED 30-10-12.DWG TAB : T000000361 TO BE FOR ECO LAST SAVED BY : TWEEL ON 05.09.2011